

or any obstructions of any kind whatsoever. No person shall obstruct said right-of-way unless the public entity with authority to do so otherwise authorizes said obstruction in writing. Vegetation, unless otherwise prohibited by law, ordinance or an outlined, herein, shall not be considered an obstruction of right-of-way, nor shall mailboxes or other small structures required by law to be placed in the right-of-way; however, the property owner shall bear the cost of repair or replacement of any such items damaged or destroyed as the result of use of the easement for utility purposes. The cost of removing unauthorized obstructions shall be borne by the property owner of the property on which the obstruction is located. The streets, roads, avenues, drives, boulevards, highways, and alleys shall bear the respective names as shown on the plat subject to the right of the public entity with appropriate authority to change said name as provided by law. Owner hereby dedicates easements indicated on the plat as drainage easements or drainage ways or facilities perpetually to the Village of Mahomet and to the public for storm water drainage purposes including, but not limited to, surface drainage by swale, construction, using operating, maintaining, repairing or reconstruction storm water drainage detention, retention, inlet or outlet facilities, or any combination thereof, and including the right to place spoil from drainage facilities on the same and to maintain said easement free from any buildings, fences, structures, and obstructions whatsoever.

Easements for maintenance of existing subsurface drainage facilities shall be ten (10) feet in width and centered upon such field tiles as currently exist and are located within the Subdivision. Within said drainage easements, no structure, plantings, or other improvements shall be placed or permitted to remain which may damage, obstruct, or interfere with said field tiles; provided, however, that any such drainage easement and field tile may be relocated on any lot by the owner thereof in order to accommodate development and improvement on said lot, as long as the relocated field tile and drainage easement shall continue to provide drainage that is substantially equivalent to the drainage which existed prior to relocation of the field tile and drainage easement.

SCHOOL DISTRICT STATEMENT

Pursuant to 765 ILCS 205/1 the undersigned states that to the best of the undersigned's knowledge the school district in which the premises lies is Mahomet-Seymour Community School District #3.

COVENANTS AND RESTRICTIONS

It is hereby provided that all conveyances of property hereafter made by the present or future owners of the land described on the aforesaid Surveyor's Certificate as lots 701 through 734 and outlots 740-742 of Thornewood LSRD Subdivision Phase 2 shall, by adopting the above description of said platted lots, be taken and understood as if incorporating in all such conveyances without repeating the same the following restrictions as applicable:

DEFINITIONS

For the purposes of this declaration, certain words and terms are hereby defined.

Accessory Building: Separate building or buildings or portions of the main building located on the same Building Site and which are incidental to the main building or to the main use of the Building Site.

Architectural Committee: A designated body with the authority to approve or disallow the placement of any structure or otherwise on a Building Site, separate and apart from any and all architectural committee appointed or designated by the Association.

Association: Thornewood of Mahomet Homeowners Association, Mahomet, Illinois.

Building Area: That portion of a Building Site within which the construction and maintenance of the main building is permitted.

Building Site: A portion of the Subdivision consisting of at least one entire lot as platted.

Common Areas: All areas (if any) to be conveyed to and owned by the Association, as identified on the aforesaid plat as outlots (if any), upon completion by the Developer of all required public improvements as set forth in the aforesaid plat and in accordance with the zoning and subdivision ordinance of the Village of Mahomet, Illinois ("Village") at such time of constructing said public improvements located in such areas.

Developer: The developer is Mahomet Land Company, an Illinois corporation, its successors or assigns, having a principal office address at P.O. Box 110, Mahomet, Illinois 61853.

Development Agreement: The development agreement between the Developer and the Village of Mahomet, Champaign County, Illinois dated as of February 23, 2021 and recorded with the Champaign County Recorder on March 24, 2021 as Document No. 2021R06798 and all terms contained therein.

Dwelling: The main building or buildings on any Building Site. The Dwelling is to be designed for and is to be used exclusively for a residence.

Ground Floor Area: That portion of a Dwelling which is built over a basement or foundation but not over any other portion of the Dwelling.

Structure: Any building, planting, dwelling, fence, excavation or any other thing or work on the real estate (including, but not limited to antenna systems).

Single Family Unit: A separate and detached main building designed and constructed for the residential use of one and only one household.

Thornewood Subdivisions: Any and all subdivisions (now existing as of the date hereof or hereafter) which belong to and are governed by the Association as set forth in Section 17 hereinbelow.

1. **PERMISSIBLE BUILDING AND ORDER CONSTRUCTION.** All buildings erected on any Building Site shall be constructed of new material and of good quality suitably adapted to use in the construction of Dwellings; and no old building or buildings shall be placed on, or moved to, the Building Site, nor shall any used or reclaimed material be employed in any construction thereon. No living units shall be constructed with pre-assembled interior wall treatment, excepting ordinary drywall constructed with joints taped on the Building Site. Accessory Buildings (including garages) shall not be erected, constructed or maintained prior to the erection or the construction of the Dwelling.

2. **MAINTENANCE OF LOTS AND NUISANCES.** No noxious or offensive activity, and no activity which shall be deemed by the Architectural Committee to constitute a nuisance, shall be carried on upon any lot and no lot owner shall allow weeds, rubbish or debris of any kind to accumulate on or be placed upon any lot in the Subdivision so as to make the same unsanitary, unsightly, offensive or detrimental to the value of any other property in the subdivision, or to the enjoyment of the occupants thereof. All lots shall be well maintained and grass shall be kept mowed below eight (8) inches so as to maintain the same in reasonably neat and attractive manner as determined by the Developer or the Association. If the owner of any lot is not in compliance on maintenance of the lawn or mowing of the grass set forth herein, the Developer or the Association may cause the same to be removed or mowed, as the case may be and charge twice the cost of removal to the owner of such lot in order to recover the cost of removal and administrative charges. Commons areas and outlots owned by the Association may be kept in natural prairie plants without height limit provided such (a) do not interfere the access and use of pathways; (b) are in areas in excess of 50 feet from rights-of -way; and (c) are mowed to grade before winter.

3. **SIGNS.** No signs shall be allowed other than Thornewood Subdivisions' signage as determined by the Developer in its sole discretion and which shall be for the benefit of the Association. In no event shall builder and/or real estate signs to market a lot or Dwelling be more than six (6) square feet.

4. **PETS.** No animals, livestock, or poultry of any kind shall be raised, bred, or kept on any lot, except that a reasonable number of dogs, cats or other domestic house pets shall be kept on any lot in the Subdivision and the same shall not be kept or maintained for breeding or commercial purposes. Lot owners shall not allow pets to roam beyond the boundaries of their lot in such manner as to become nuisances or interfere with other lot owners. Lot owners shall not allow their pets to use any property (including Common Areas) other than their own lot as a bathroom facility. Lot owners shall not allow their dogs to bark excessively outdoors.

5. **BOAT AND MOTOR VEHICLE PARKING AND REPAIR.** No boats, motor homes, campers, motor or trail bikes, snowmobiles, lawn care equipment, recreational vehicles of any type, or trailers, shall be parked anywhere in the Subdivision (including the streets, bikepaths, commons areas, pathways of the Subdivision) unless such vehicle or item is parked in a garage. Further, vehicle parking is permitted only in garages and on paved driveways; provided however, street parking may be allowed on a temporary basis for special situations or circumstances as approved in writing by the Association. No owner, occupant or guest of an owner of occupant shall be permitted to park in anyplace except as provided herein. No repair

work, maintenance or painting shall be done on any vehicle, except on a vehicle while parked in the garage on the lot of the owner of the vehicle. If any vehicle or item is parked on any portion of the Subdivision in violation of this Section or in violation of the Association's rules and regulations, the Board of Directors or agent of the Association may place a notice on the vehicle specifying the nature of the violation and stating that after twenty-four (24) hours the vehicle may be towed. The notice shall include the name and telephone number of the person or entity that will do the towing and the name and telephone number of a person to contact regarding the alleged violation. If twenty-four (24) hours after such notice is placed on the vehicle the violation continues or thereafter occurs again within six (6) months of such notice, the Board of Directors or agent of the Association may have the vehicle towed in accordance with the notice, without further notice to the owner or user of the vehicle. If a vehicle is parked in a fire lane, is blocking another vehicle or access to a lot, is obstructing the flow of traffic, is parked on any grassy area or the roadways (except as set forth herein), or otherwise creates a hazardous condition, no notice shall be required and the Board of Directors or agent of the Association may have the vehicle towed immediately, if a vehicle is towed in accordance with this Section, neither the Association, Board of Directors nor any officer or agent of the Association shall be liable to any person for any claim of damage as a result of the towing activity. Towing shall be conducted at the sole cost and expense of the violating owner or user of the vehicle, and all costs shall be added to and become part of the assessment obligation of the owner and shall become a lien against the lot. Notwithstanding anything to the contrary herein, the Association may elect to impose fines or use other available sanctions, rather than exercise its authority to tow.

6. **DRAINAGE AND LOT CONTOUR.** All buildable lots shall be graded so as to maintain existing drainage pattern and comply with the Subdivision grading plan which is on file at the Village of Mahomet Administration Office, 503 E Main Street, Mahomet, IL 61853. No lot owner shall divert water to a neighboring lot or any other lot, and no lot owner may alter its drainage pattern without obtaining prior written approval from the Developer, the Architectural Committee and the Village. During construction, all dirt from excavation shall be confined to the lot on which the excavation is made or stockpiled in an area approved by the Architectural Committee. Further, no obstruction in the flow of surface water along open ditches shall be made by any lot owner or agent thereof. Rough grading of the site shall be completed by the time framing starts with minimal stockpile of dirt remaining on site for final grading. Each lot owner shall be solely responsible at its own cost and expense for compliance with this Section. In no event shall Developer have any liability for ensuring enforcement or compliance set forth in this Section.

7. **COMMENCEMENT AND COMPLETION OF CONSTRUCTION.** Each purchaser of a lot shall commence construction of a Dwelling upon lot within one (1) year from the date of purchase of the lot. In the event a lot owner does not commence construction within said time frame, the Developer shall have the option to purchase the lot from the lot owner upon the same terms and conditions, including price, that the Developer sold the subject lot. The Developer may exercise this option by providing written notice to the lot owner, and closing shall be held within thirty (30) days of the date of the Developer's written notice to the lot owner. Each lot owner acknowledges that time is of the essence with respect to this Section 7.

The construction of any building or structure upon any lot shall proceed diligently and continuously from the time of commencement until the exterior construction shall be fully completed and the interior construction is substantially completed, and in any event shall be completed within a period of twelve (12) months from the date of the footings were excavated. No such buildings or structure shall be occupied during the course of the original exterior construction. Notwithstanding the foregoing, when required by applicable ordinances of any appropriate governmental agency, no structure shall be occupied until an occupancy permit has been issued by it.

8. **FENCING.** Only ornamental fences shall be allowed within the Subdivision. All such fences (including any fence additions) to be constructed shall be approved by the Architectural Committee (in its sole discretion) prior to construction, and shall be of an appropriate material, size and color so as not to detract from any dwelling or Thornewood Subdivisions, and shall be properly maintained by the lot owner. Any other fencing for screening purposes must be approved by the Developer or Architectural Committee, in its sole discretion (such determination being final and binding on each and all such lot owners). Fences cannot be located in or enclose any drainage easements within the Subdivision.

9. **YARD LIGHT.** A yard light shall be installed in the front yard of the lot occupied by the Dwelling within twelve (12) feet to fifteen (15) feet of the sidewalk and/or bikepath, which light shall be equipped with a photoelectric cell to turn it on automatically during the hours of darkness.

10. **LANDSCAPING.** As soon as weather permits after the construction of a Dwelling on any lot in this Subdivision, the lot owner shall sod the front yard (except as set forth hereinafter), shall sod or seed the remaining yard space, and shall plant at least fifteen (15) plantings in the front yard, including such planting between the service walk and Dwelling and at least two (2) "2-inch" diameter hardwood trees within the front yard. Lot owner may seed the front yard if such lot owner installs an in-ground sprinkler system and achieves at least ninety percent (90%) grass density within four (4) months from seeding. Erosion control and silt fencing must be maintained around the perimeter of the seeded area to prevent silting of the sidewalks, bikeways and/or streets until such time as at least ninety percent (90%) grass density is achieved. Such planting areas shall be maintained with mulch or rock, and weeds shall be removed from such planting areas. In addition to the foregoing, the owner of a corner lot shall sod the yard adjacent to both streets to the front of the Dwelling.

11. **ARCHITECTURAL COMMITTEE.** An Architectural Committee composed of Nick Taylor, Russ Taylor, Bill Peifer, Vic Armstrong and Paul Phillips are hereby appointed. A quorum of the Architectural Committee shall consist of a majority of its members; it shall take the affirmative vote of a majority of its members at the meeting at which a quorum is present to approve or perform any action or in lieu of meeting; provided, a consent in writing, setting forth the action taken, is signed by majority of the Architectural Committee members entitled to vote. In the event of the death or resignation of any member of the Architectural Committee, the remaining members shall have full authority to designate a successor. The Architectural Committee shall have the authority to appoint an agent to act in its behalf and to delegate to such agent all powers and, duties given to the Architectural Committee herein. The designation of

such agent shall be by written instrument which shall be recorded in the Recorder's Office of Champaign County, Illinois. When one hundred percent (100%) of all lots in Thornewood Subdivisions have been sold, the record owners of the lots in Thornewood Subdivisions shall have the authority, expressed through an instrument with the Office of the Recorder of Deeds of Champaign County, Illinois, to change the membership of the Architectural Committee or to withdraw from the Architectural Committee any of its powers and duties. Any member of the Architectural Committee shall have the authority to act for the Architectural Committee. Notwithstanding anything to the contrary herein, Architectural Committee, in its sole discretion, shall have the right to waive any covenants and restrictions as set forth herein unless said waiver request is in conflict with the zoning and subdivision ordinance of the Village.

12. **BUILDING PLANS.** No building, dwelling, fence, sidewalk, wall, drive, tent, awning, sculpture, poll, hedge, mass planting or other structural excavation, including without limitation, driveway culverts, shall be erected, constructed, altered or maintained upon, under or above or moved upon any part of the Subdivision unless the plans and specifications thereof, showing the construction, nature, kind, shape, height, material and color scheme thereof, and a plot plan showing lot lines, boundaries of the building site, distance from the boundaries of the building site to the buildings and the grading plan and the erosion control plan for the building site shall have been submitted to and approved by the Architectural Committee. A copy of such plans and specifications, plot plan and grading plan as finally approved shall be deposited for permanent record with the Architectural Committee. In any event, Architectural Committee written approval must be obtained prior to the application to the Village for a building or other permit.

13. **APPROVAL BY ARCHITECTURAL COMMITTEE.** The Architectural Committee shall, upon request, issue its certificate of completion and compliance or approval following the action taken by the Architectural Committee on such approval. If the committee fails to approve or reject any plan or matter requiring approval within thirty (30) days after plans or specifications have been submitted to Architectural Committee, approval shall be conclusively presumed and the related covenants shall be deemed to have been fully complied with.

14. **RIGHT OF INSPECTION.** During any construction or alteration required to be approved by the Architectural Committee, any member of the Architectural Committee or any agent of Architectural Committee shall have the right to enter upon and inspect, during reasonable hours, any building site embraced within the Subdivision and the improvements thereon for the purpose of ascertaining whether or not the provisions herein set forth have been and are being fully complied with and shall not be deemed guilty of the trespass reason thereof.

15. **WAIVER AND LIABILITY.** The approval by the Architectural Committee of any plans and specifications, plot plan, grading, planning or any other plan or matter requiring approval as herein provided shall not be deemed to be a waiver by the Architectural Committee of its right to withhold approval as to similar or other features or elements embodied therein when subsequently submitted for approval in connection with the same building site or any other building site. Neither the Architectural Committee nor any member thereof nor the Association shall be in any way responsible or liable for any loss or damage, for any error or defect, which may or may not be shown on any plans and specifications, or any plot or grading plan, or

planting or other plan, or any building or structural work done in accordance with any other matter, whether or not the same has been provided by the Architectural Committee or any members thereof, or the Association.

16. **CONSTRUCTIVE EVIDENCE OF ACTION BY ARCHITECTURAL COMMITTEE.** Any title company or person certifying, guaranteeing or insuring title of the Building Site, lot or parcel in the Subdivision, or any lien thereon or interest therein, shall be fully justified in relying upon the contents of the certificate signed by any member of the Architectural Committee, or any agent thereof appointed in accordance with the provisions of Section 11, and said certificate shall fully protect any purchaser or encumbrance in good faith in acting thereon.

17. **HOMEOWNERS' ASSOCIATION.** All lot owners within the Subdivision shall be members of the Association (as defined in the "Definitions" section set forth hereinabove) and shall be bound by any articles of incorporation, by-laws and reasonable rules and regulations of the Association. Each owner or member shall be subject to assessment for annual dues. The obligation of assessments is imposed against each owner and becomes a lien upon said owner's land in the Subdivision against which such assessments are made. Defaulting members shall be liable to the Association for all costs and expenses including attorneys' fees incurred by the Association in collecting unpaid assessments. The Association shall have the following powers:

- A. Authority to enforce these covenants;
- B. Authority to levy dues and assessments; and
- C. Authority to collect dues and assessments.

If additional subdivisions are platted by the Developer, or its assigns, in Township 20 North, Range 7 East of the Third Principal Meridian in Champaign County, Illinois, with the words "Thornewood" (but not "Thornewood North") in the name of the subdivision, the Developer of said subdivision shall make lot owners in said subdivisions members of the Association. Notwithstanding anything contained in these covenants to the contrary, the following property and/or lots shall be exempt from the assessments, charges and/or liens created herein: (i) all Common Areas and (ii) all property and/or lots owned by the Developer or a builder prior to the issuance of a certificate of occupancy by the Village.

A primary purpose of the Association will be to provide for the ownership, development, maintenance and upkeep of the Common Areas, including without limitations, sidewalks, pathways, drainage easements and drainage ways or facilities, and storm water detention basins of Thornewood Subdivisions, as well as any under drains and appurtenances constructed within Thornewood Subdivisions. Upon completion of detention basin improvements (if any), the Owner shall convey the tracts containing detention basin to the Association, and the Association shall at that time accept such conveyance and assume all maintenance responsibility for the basins. The Association shall keep all storm drainage waterways and storm water detention basins functioning properly and in a good state of repair at all times. All other Common Areas

shall be conveyed to the Association upon recording of the plat of subdivision containing Common Areas.

The costs of maintaining the storm water detention area within Thornewood Subdivisions shall be shared equally by each subdivision based upon the ratio of the square footage of such subdivision divided by the total square footage of all subdivisions utilizing the basins. Each lot owner shall be subject to and share equally in the payment of an annual assessment for annual dues to the Association in such amounts and at such times as determined by the Board of Directors.

All Common Areas developed in the Thornewood Subdivisions shall be subject to the rules and regulations established by the Association, and the use of Common Areas and common facilities which may be provided by the Developer, in Developer's discretion, from time to time shall be subject to the rules and regulations established by the Association

The Association shall have the power to make agreements with park districts, not-for-profit corporations, or any other municipal government for the maintenance of any Common Areas and shall have the power to convey any said Common Areas to said municipal government or park district subject to a vote of the majority of the members of the Association, provided said property is within the jurisdictional boundaries of such municipal government or park district.

18. **SATELLITE DISHES AND ANTENNAS.** No satellite dishes, antennas, transmitting or broadcasting equipment, appurtenances thereto or similar equipments shall be placed, stored, kept or used upon any lot at any time either temporarily or permanently, without the approval of the Architectural Committee, except that satellite dishes not exceeding eighteen inches (18") in size may be installed by a lot owner without the approval of the Architectural Committee, provided the dish is installed in a reasonably concealed location on the Building Site.

19. **ASSESSMENT LIENS.** Any dues, annual assessments or special assessments levied by the Association shall be a charge on the lot against which it is levied or assessed and shall be a continuing lien against such lot for the amount of the dues or such assessment that is at any time unpaid. All costs of collection thereon, including attorneys' fees and court costs, in addition to being a lien on each such lot so assessed, shall also be the personal obligation of the person or persons who were the owners of such lot at the time such assessment or dues were levied.

20. **BINDING EFFECT OF THESE COVENANTS.** These covenants and restrictions constitute covenants running with the land and shall be binding upon all persons who hold title to lots or condominium units in the Subdivision and upon all contract purchasers of such lots or condominium units and upon their heirs, executors, administrators and assigns for a period of twenty-five (25) years from the date these covenants are recorded, after which time said covenants shall be automatically extended for successive periods of ten (10) years. The failure of the Architectural Committee, the Association, any building site owner or the present owner of the Subdivision to enforce any of the restrictions, conditions, covenants, reservations, liens or charges to which said property, or any part thereof, is subject shall in no event be

deemed a waiver of the right to do so thereafter or to enforce any other restriction, condition, covenant, reservation, lien or charge.

21. **SEVERABILITY OF THESE COVENANTS.** The invalidation of any one of these covenants by a judgment of the court by court order or injunction shall in no way affect any of the other provisions hereof and the remaining covenants shall continue in full force and effect.

22. **STREET LINE OBSTRUCTION.** No fence, wall, hedge, or shrub planting which obstructs sight lines at elevations between two and six feet above the roadways shall be placed or permitted to remain on any corner lot within the triangular area formed by the street right-of-way lines and a line connecting them at points thirty feet from the intersection of the street right-of-way lines, or in the case of a rounded property corner, from the intersection of the street right-of-way lines extended.

23. **ACCESS CONTROL.** Certain portions of the lots within the Subdivision are subject to access control by vehicles. Said locations are identified on the recorded plat as "Vehicular Access Control". No driveways for vehicular access onto public streets shall be constructed in said locations.

24. **SUMP DISCHARGE.** All lot owners must maintain discharge of sump pump lines into tile drains provided with the Subdivision infrastructure.

25. **WATER SUPPLY.** No individual water well shall be installed or maintained on any lot so long as public water supply service is available to the Building Site.

26. **SEWAGE SYSTEM.** No individual on-site sewage disposal system shall be installed or maintained on any lot so long as a public sewage system is available to serve the Building Site.

27. **ARCHITECTURAL COMMITTEE DISCRETION.** Notwithstanding anything contained in the covenants herein to the contrary, the Architectural Committee reserves the right to approve (in its sole discretion) structures and grant waivers (in its sole discretion) that deviate from the requirements set forth in the covenants on a case by case basis based on the overall architectural integrity of the exterior design of the Dwelling or structure.

28. **EASEMENTS.** Permanent easements are hereby granted and reserved to the Village for public utility purposes. Easements are shown on the recorded plat for the installation and maintenance of telephone, cable television, power, gas, sanitary sewer, storm sewer lines, surface swales, sidewalks, and any other utilities and services which may be needed for the purpose of servicing the lots and shall include the right of reasonable ingress and egress for maintenance of said facilities. No structures, walls, fences, plantings, or any other obstruction shall be placed, planted or permitted to remain within the platted easements which may damage or interfere with the installation, operation or maintenance of these facilities and/or utilities, unless the Village authorizes said obstruction in writing.

29. **STORMWATER DETENTION.** Notwithstanding anything to the contrary herein, the Association shall keep any detention area (including such storm water detention, storm sewer and drainage facilities located within the outlots) within Thornewood Subdivisions area functioning properly and in a state of good maintenance at all times. Each lot within the Thornewood Subdivisions, including all present and future phases thereof, shall be subject to assessment as established by the Association as the contribution of each lot owner to the cost of maintenance of the detention area.

30. **NO TREE CLEARING ON LOTS 701-708.** Notwithstanding anything to the contrary contained herein, lot owners of lots 701 through 708 may not remove, disturb or clear trees located within the rear portion of said lots which abut Briar Cliff First or Second Subdivision and shown on the Subdivision plat as "BUILDING SETBACK LINE, GENERAL UTILITY AND DRAINAGE EASEMENT, CLEARING IS LIMITED AND NO ACCESSORY STRUCTURES AND GRADING CHANGES ARE PERMITTED IN THE REAR 60' OF LOTS 701-708". Notwithstanding the foregoing, trimming, pruning and removal of dead or diseased trees shall be allowed, as well as removal of underbrush, shrubbery, weeds and other unsightly growth.

31. **MAILBOXES.** The Association shall be responsible for securing the actual maintenance, repair and reinstallation of any and all shared mailbox assemblies within the Subdivision; provided, the lot owners subject to a shared mailbox assembly system, rather than a stand-alone mailbox, shall be proportionately liable for the cost of said maintenance, repair and reinstallation of same. The proportionate liability of any particular lot owner shall be calculated by dividing the cost of maintenance, repair and/or reinstallation by the total number of lot owners entitled to share the mailbox assembly in question, and shall not be dependent upon actual use of the mailbox assembly by any one or more lot owners. Any initial or replacement mailbox assembly, or any substantive modification of the assembly or supports shall be approved by the Architectural Committee, in its sole discretion. All mailbox assembly units within the Subdivision shall be substantially similar in appearance and shall be at such locations determined by the Developer. The Association shall invoice each owner whose lot is subject to a shared mailbox assembly, for its proportionate share of costs related to the maintenance, repair and/or reinstallation of the shared mailbox assembly associated with such lot ("Shared Mailbox Expense"). The Shared Mailbox Expense shall be paid, when due, and shall become a lien upon the lot owner's land obligated to pay the Shared Mailbox Expense. Defaulting lot owner shall be liable to the Association in collecting any unpaid Shared Mailbox Expense. The Association is granted full authority to enforce this Section 31. All mailboxes are subject to regulations of the United States Postal Service and the Village of Mahomet.

32. **LOTS 708A-712A.** Each lot numbered 708A through 712A within the Subdivision shall not be further subdivided, transferred or owned except in conjunction with the respective like-numbered lot within the Subdivision. The lots 708A through 712A set forth in this Section 32 are unbuildable. Each lot numbered 708A through 712A shall be the sole responsibility (including maintenance or otherwise) of the owner of the corresponding lot. By way of example, the owner of lot 708 shall own and be responsible (including maintenance or otherwise) for lot 708A.

33. **AMENDMENT OF COVENANTS.** The covenants and restrictions as set forth herein may be amended by the Developer without approval of the other lot owners to effect technical corrections, correct obvious factual errors or omissions, or accommodate platting of additional phases of Thornewood Subdivisions until such time as one hundred percent (100%) of the lots within Thornewood Subdivisions are sold, or as long as such amendments are substantially in conformance with the covenants and restrictions as set forth herein. After the sale of one hundred percent (100%) of the lots within Thornewood Subdivisions, the covenants and restrictions as set forth herein may be amended or waived, in whole or in part, as to any one or more lots, by an instrument signed, acknowledged and recorded by at least sixty percent (60%) of all of the lot owners with the Thornewood Subdivisions. This authority to amend or waive rights shall not be applicable to the dedication of streets and easements. Notwithstanding the foregoing, Sections 6, 8, 9, 11, 12, 17, 20, 21, 22, 23, 24, 25, 26, 27, 28, 29, 30, 31, 32, 33, 34, 35, 36 and 37 herein shall not be released or amended without the specific written approval of Board of Trustees of the Village, which covenants the Village shall have standing to enforce.

34. **ALLOWABLE STRUCTURES.** No structure shall be erected, altered, placed or permitted to remain on any Building Site other than one detached single family unit on lots 701-734, a private garage not less than two (2) nor more than three (3) cars per Dwelling (unless otherwise approved in writing by the Architectural Committee), and other accessory buildings incidental to residential use of the Building Site, if such buildings are architecturally similar to the dwelling constructed on the lot, including all exterior materials used in construction with the dwelling.

35. **MINIMUM DWELLING – LOCATION AND SIZE.** No Dwelling shall be permitted on any site unless it includes a carport or garage. In the event that a Dwelling is of one story, it shall contain not less than one thousand five hundred (1,500) square feet of ground floor area; in the event that such building is of one and one-half stories or two stories, it shall contain not less than eight hundred (800) square feet of ground floor area and a total floor area of not less than one thousand six hundred (1,600) square feet. All Dwelling shall be constructed with either basement or crawl space under at least seventy percent (70%) of the heated ground floor area. The garage to be constructed on each lot shall contain adequate space for storing property ordinarily stored in garages.

Buildings shall be centered on each lot, except where the Architectural Committee has authorized other, and located within setbacks as set forth in the then current applicable Village ordinances, as may be amended by that certain Development Agreement dated as of February 23, 2021 by and between the Village and Developer (“Development Agreement”). No building shall be located on any lot nearer to a lot line than allowed by the applicable zoning ordinance of the Village, as may be amended by the Development Agreement. If a special, more restricted setback line is set forth on the recorded plat, such special setback line shall control.

36. **ROOFS AND EXTERIOR SURFACE OF DWELLING.** All Dwelling and other building structures within lots 701 through 734 the Subdivision shall be constructed with the front elevation of each Dwelling having a minimum of twenty percent (20%) brick, stone and/or stucco material. Further, (i) all primary roofs shall have a minimum 6/12 pitch; and (ii) all roofs shall consist of 30-year architectural shingles, wood shakes or tile roofs.

37. **TERMS OF DEVELOPMENT AGREEMENT INCORPORATED.** All lots in this Subdivision is subject to the terms and conditions contained in the Development Agreement. If there is a conflict between terms of the Development Agreement and the terms herein, the terms of the Development Agreement shall control.

[the remainder of this page intentionally blank- signature to follow]

Dated at Mahomet, Illinois, this 15th day of January, 2025.

MAHOMET LAND COMPANY,
an Illinois corporation

By: *Russell H Taylor*
President

Attest: *[Signature]*
Secretary

STATE OF ILLINOIS)
) SS
COUNTY OF CHAMPAIGN)

I, the undersigned, a Notary Public in and for the County and State written above, DO HEREBY CERTIFY that Russell H. Taylor and William Pfeifer, personally known to me to be the President and Secretary of Mahomet Land Company, an Illinois corporation, and also known to me to be the same persons whose names are subscribed to the foregoing instrument, appeared before me this day in person and acknowledged that they signed, sealed and delivered this instrument as their free and voluntary act of the corporation, for the uses and purposes shown in the document and they were authorized to execute this agreement for the uses and purposes therein set forth.

Witness my hand and Notarial Seal this 15 day of January, 2025.

Carrie C Fairchild
Notary Public



Exhibit A

PART OF THE NORTH HALF OF SECTION 11, TOWNSHIP 20 NORTH, RANGE 7 EAST OF THE THIRD PRINCIPAL MERIDIAN, VILLAGE OF MAHOMET, CHAMPAIGN COUNTY, ILLINOIS, MORE PARTICULARLY DESCRIBED AS FOLLOWS:

BEGINNING AT THE SOUTHEAST CORNER OF LOT 545 IN THE FIFTH ADDITION TO THORNEWOOD SUBDIVISION, RECORDED IN DOCUMENT NO. 2016R11903, IN THE OFFICE OF THE RECORDER OF CHAMPAIGN COUNTY, ILLINOIS, SAID SOUTHEAST CORNER ALSO BEING ON THE WESTERLY RIGHT-OF-WAY LINE OF WILLOWGROVE LANE IN SAID FIFTH ADDITION TO THORNEWOOD SUBDIVISION. FROM SAID POINT OF BEGINNING, THENCE SOUTHWESTERLY 96.82 FEET ALONG SAID WESTERLY RIGHT-OF-WAY LINE BEING THE ARC OF A NON-TANGENTIAL CURVE, CONCAVE TO THE EAST, WITH A RADIUS OF 280.00 FEET AND WHOSE 96.34 FEET CHORD BEARS SOUTH 06 DEGREES 29 MINUTES 25 SECONDS WEST TO A POINT OF NON-TANGENCY ON THE SOUTHERLY LINE OF SAID FIFTH ADDITION TO THORNEWOOD SUBDIVISION; THENCE NORTH 85 DEGREES 19 MINUTES 44 SECONDS EAST 277.91 FEET ALONG SAID SOUTHERLY LINE; THENCE SOUTH 31 DEGREES 57 MINUTES 10 SECONDS WEST 113.95 FEET ALONG SAID SOUTHERLY LINE; THENCE SOUTH 04 DEGREES 40 MINUTES 16 SECONDS EAST 103.48 FEET ALONG SAID SOUTHERLY LINE; THENCE SOUTH 30 DEGREES 27 MINUTES 41 SECONDS EAST 187.70 FEET ALONG SAID SOUTHERLY LINE; THENCE NORTH 89 DEGREES 56 MINUTES 45 SECONDS EAST 181.63 FEET ALONG SAID SOUTHERLY LINE; THENCE SOUTH 70 DEGREES 59 MINUTES 03 SECONDS EAST 168.68 FEET ALONG SAID SOUTHERLY LINE; THENCE SOUTH 16 DEGREES 44 MINUTES 11 SECONDS WEST 50.04 FEET ALONG SAID SOUTHERLY LINE; THENCE SOUTH 70 DEGREES 59 MINUTES 03 SECONDS EAST 207.73 FEET ALONG SAID SOUTHERLY LINE TO THE SOUTHEAST CORNER OF OUTLOT 554 IN SAID FIFTH ADDITION TO THORNEWOOD SUBDIVISION; THENCE NORTH 33 DEGREES 44 MINUTES 22 SECONDS EAST 1570.04 FEET ALONG THE SOUTHEAST LINE OF SAID FIFTH ADDITION TO THORNEWOOD SUBDIVISION, THE SOUTHEAST LINE OF THORNEWOOD SUBDIVISION PHASE 1, RECORDED IN DOCUMENT NO. 2003R52381 IN SAID RECORDER'S OFFICE, AND THE SOUTHEAST LINE OF THORNEWOOD SUBDIVISION PHASE 3, RECORDED IN DOCUMENT NO. 2005R16415 IN SAID RECORDER'S OFFICE, TO THE CENTERLINE OF THE SANGAMON RIVER; THENCE SOUTH 38 DEGREES 15 MINUTES 07 SECONDS EAST 145.80 FEET ALONG SAID CENTERLINE; THENCE SOUTH 53 DEGREES 06 MINUTES 58 SECONDS EAST 116.82 FEET ALONG SAID CENTERLINE; THENCE SOUTH 61 DEGREES 43 MINUTES 33 SECONDS EAST 189.18 FEET ALONG SAID CENTERLINE; THENCE SOUTH 47 DEGREES 00 MINUTES 35 SECONDS EAST 144.78 FEET ALONG SAID CENTERLINE; THENCE SOUTH 01 DEGREE 21 MINUTES 18 SECONDS WEST 129.73 FEET ALONG SAID CENTERLINE; THENCE SOUTH 11 DEGREES 56 MINUTES 47 SECONDS WEST 102.26 FEET ALONG SAID CENTERLINE; THENCE SOUTH 04 DEGREES 21 MINUTES 17 SECONDS WEST 99.10 FEET ALONG SAID CENTERLINE; THENCE SOUTH 00 DEGREES 54 MINUTES 56 SECONDS WEST 322.05 FEET ALONG SAID CENTERLINE TO THE NORTH LINE OF THE SOUTH 4 ACRES OF THE NORTHWEST QUARTER OF

THE NORTHEAST QUARTER OF SAID SECTION 11; THENCE SOUTH 89 DEGREES 50 MINUTES 52 SECONDS WEST 336.15 FEET ALONG SAID NORTH LINE TO THE EAST LINE OF THE NORTHWEST QUARTER OF SAID SECTION 11; THENCE SOUTH 00 DEGREES 02 MINUTES 42 SECONDS EAST 780.01 FEET ALONG SAID EAST LINE TO THE CENTERLINE OF THE SANGAMON RIVER; THENCE SOUTH 70 DEGREES 32 MINUTES 05 SECONDS WEST 112.60 FEET ALONG SAID CENTERLINE; THENCE SOUTH 58 DEGREES 38 MINUTES 08 SECONDS WEST 185.64 FEET ALONG SAID CENTERLINE; THENCE SOUTH 51 DEGREES 11 MINUTES 09 SECONDS WEST 293.48 FEET ALONG SAID CENTERLINE; THENCE SOUTH 46 DEGREES 43 MINUTES 38 SECONDS WEST 522.67 FEET ALONG SAID CENTERLINE TO THE SOUTH LINE OF THE NORTHWEST QUARTER OF SAID SECTION 11; THENCE SOUTH 89 DEGREES 37 MINUTES 08 SECONDS WEST 433.13 FEET ALONG SAID SOUTH LINE TO THE EAST LINE OF BRIAR CLIFF FIRST SUBDIVISION, RECORDED IN PLAT BOOK "O", PAGE 37 IN SAID RECORDER'S OFFICE ALSO BEING THE EAST LINE OF THE SOUTHWEST QUARTER OF THE NORTHWEST QUARTER OF SAID SECTION 11; THENCE NORTH 00 DEGREES 10 MINUTES 35 SECONDS WEST 649.22 FEET ALONG SAID EAST LINE TO THE NORTHEAST CORNER OF SAID BRIAR CLIFF FIRST SUBDIVISION, ALSO BEING THE SOUTHEAST CORNER OF THE NORTH HALF OF THE SOUTHWEST QUARTER OF SAID NORTHWEST QUARTER OF SAID SECTION 11; THENCE SOUTH 89 DEGREES 49 MINUTES 25 SECONDS WEST 813.97 FEET ALONG THE SOUTH LINE OF SAID NORTH HALF TO THE SOUTHEAST CORNER OF LOT 621 IN THORNEWOOD LSRD SUBDIVISION PHASE 1, RECORDED IN DOCUMENT NO. 2021R29230, IN THE OFFICE OF THE RECORDER OF CHAMPAIGN COUNTY, ILLINOIS; THENCE NORTH 00 DEGREES 10 MINUTES 35 SECONDS WEST 261.28 FEET ALONG THE EAST LINE OF SAID THORNEWOOD LSRD SUBDIVISION PHASE 1; THENCE SOUTH 89 DEGREES 49 MINUTES 25 SECONDS WEST 13.74 FEET ALONG SAID EAST LINE; THENCE NORTH 00 DEGREES 06 MINUTES 28 SECONDS WEST 152.01 FEET ALONG SAID EAST LINE; THENCE SOUTH 89 DEGREES 49 MINUTES 25 SECONDS WEST 126.44 FEET ALONG SAID EAST LINE; THENCE NORTH 00 DEGREES 10 MINUTES 35 SECONDS WEST 150.00 FEET ALONG SAID EAST LINE; THENCE NORTH 22 DEGREES 33 MINUTES 48 SECONDS EAST 84.19 FEET ALONG SAID EAST LINE; THENCE NORTH 00 DEGREES 06 MINUTES 28 SECONDS WEST 60.17 FEET ALONG SAID EAST LINE TO THE SOUTH LINE OF THE FIFTH ADDITION TO THORNEWOOD SUBDIVISION - PHASE 2, RECORDED IN DOCUMENT NO. 2019R11770 IN THE OFFICE OF THE RECORDER OF CHAMPAIGN COUNTY, ILLINOIS ; THENCE NORTH 89 DEGREES 53 MINUTES 32 SECONDS EAST 268.68 FEET ALONG SAID SOUTH LINE; THENCE NORTH 89 DEGREES 56 MINUTES 45 SECONDS EAST 41.88 FEET ALONG SAID SOUTH LINE TO THE SOUTHEAST CORNER OF SAID FIFTH ADDITION TO THORNEWOOD - PHASE 2; THENCE NORTH 04 DEGREES 40 MINUTES 16 SECONDS WEST 487.78 FEET ALONG THE EAST LINE OF SAID FIFTH ADDITION TO THORNEWOOD SUBDIVISION - PHASE 2 TO THE SOUTHWEST CORNER OF LOT 545 IN SAID FIFTH ADDITION TO THORNEWOOD SUBDIVISION; THENCE SOUTH 73 DEGREES 36 MINUTES 14 SECONDS EAST 180.80 FEET ALONG THE SOUTH LINE OF SAID LOT 545 TO THE POINT OF BEGINNING.

STATE OF ILLINOIS }
 } SS
COUNTY OF CHAMPAIGN }

CERTIFICATE OF COUNTY CLERK

I, AARON AMMONS, County Clerk in and for the County of Champaign, Illinois, do hereby certify that I find no delinquent general taxes, unpaid current general taxes, or delinquent special assessments against the following described tract of land, as appears from the records in my said office. I approve said property for the issuance of a tax certification on behalf of the County Treasurer, upon one of my deputies clearance:

OWNER/S

CURRENT OWNER/S	MAHOMET LAND CO
PREVIOUS OWNER/S	

PROPERTY INFORMATION:

SITE ADDRESS	
PIN OR PARCEL #	15-13-11-010-016

Given under my hand and seal of said Office this 7th day of JANUARY, A.D. 2025.

Aaron Ammons

Aaron Ammons, County Clerk
Champaign County, Illinois

[Signature]

Deputy Clerk

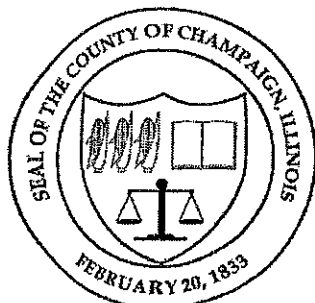

STATE OF ILLINOIS }
 } SS
COUNTY OF CHAMPAIGN }

CERTIFICATE OF COUNTY CLERK

I, AARON AMMONS, County Clerk in and for the County of Champaign, Illinois, do hereby certify that I find no delinquent general taxes, unpaid current general taxes, or delinquent special assessments against the following described tract of land, as appears from the records in my said office. I approve said property for the issuance of a tax certification on behalf of the County Treasurer, upon one of my deputies clearance:

OWNER/S

CURRENT OWNER/S	MAHOMET LAND CO
PREVIOUS OWNER/S	

PROPERTY INFORMATION:

SITE ADDRESS	THORNEWOOD LSRD SUB PHASE 1
PIN OR PARCEL #	15-13-1102-034

Given under my hand and seal of said Office this 7th day of JANUARY, A.D. 2025.

Aaron Ammons

Aaron Ammons, County Clerk
Champaign County, Illinois

OGS

Deputy Clerk

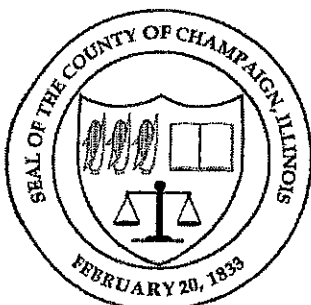

STATE OF ILLINOIS)
)
COUNTY OF CHAMPAIGN)
)
VILLAGE OF MAHOMET)

VILLAGE TREASURER'S CERTIFICATE

THE UNDERSIGNED, Treasurer of the Village of Mahomet, Champaign County, Illinois, does hereby certify that he/she finds no delinquent or unpaid special assessments levied against the following described real estate, to-wit:

See Exhibit A attached hereto and incorporated herein by reference.

Permanent Index Numbers: 15-13-11-102-034, 15-13-11-101-004 and 15-13-11-101-016.

GIVEN UNDER MY HAND AND SEAL this 13 day of January, 2025

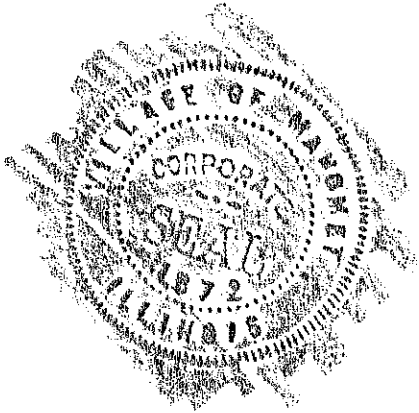

Wolfgang J. J. J.

TREASURER, VILLAGE OF MAHOMET
CHAMPAIGN COUNTY, ILLINOIS

Exhibit A

PART OF THE NORTH HALF OF SECTION 11, TOWNSHIP 20 NORTH, RANGE 7 EAST OF THE THIRD PRINCIPAL MERIDIAN, VILLAGE OF MAHOMET, CHAMPAIGN COUNTY, ILLINOIS, MORE PARTICULARLY DESCRIBED AS FOLLOWS:

BEGINNING AT THE SOUTHEAST CORNER OF LOT 545 IN THE FIFTH ADDITION TO THORNEWOOD SUBDIVISION, RECORDED IN DOCUMENT NO. 2016R11903, IN THE OFFICE OF THE RECORDER OF CHAMPAIGN COUNTY, ILLINOIS, SAID SOUTHEAST CORNER ALSO BEING ON THE WESTERLY RIGHT-OF-WAY LINE OF WILLOWGROVE LANE IN SAID FIFTH ADDITION TO THORNEWOOD SUBDIVISION. FROM SAID POINT OF BEGINNING, THENCE SOUTHWESTERLY 96.82 FEET ALONG SAID WESTERLY RIGHT-OF-WAY LINE BEING THE ARC OF A NON-TANGENTIAL CURVE, CONCAVE TO THE EAST, WITH A RADIUS OF 280.00 FEET AND WHOSE 96.34 FEET CHORD BEARS SOUTH 06 DEGREES 29 MINUTES 25 SECONDS WEST TO A POINT OF NON-TANGENCY ON THE SOUTHERLY LINE OF SAID FIFTH ADDITION TO THORNEWOOD SUBDIVISION; THENCE NORTH 85 DEGREES 19 MINUTES 44 SECONDS EAST 277.91 FEET ALONG SAID SOUTHERLY LINE; THENCE SOUTH 31 DEGREES 57 MINUTES 10 SECONDS WEST 113.95 FEET ALONG SAID SOUTHERLY LINE; THENCE SOUTH 04 DEGREES 40 MINUTES 16 SECONDS EAST 103.48 FEET ALONG SAID SOUTHERLY LINE; THENCE SOUTH 30 DEGREES 27 MINUTES 41 SECONDS EAST 187.70 FEET ALONG SAID SOUTHERLY LINE; THENCE NORTH 89 DEGREES 56 MINUTES 45 SECONDS EAST 181.63 FEET ALONG SAID SOUTHERLY LINE; THENCE SOUTH 70 DEGREES 59 MINUTES 03 SECONDS EAST 168.68 FEET ALONG SAID SOUTHERLY LINE; THENCE SOUTH 16 DEGREES 44 MINUTES 11 SECONDS WEST 50.04 FEET ALONG SAID SOUTHERLY LINE; THENCE SOUTH 70 DEGREES 59 MINUTES 03 SECONDS EAST 207.73 FEET ALONG SAID SOUTHERLY LINE TO THE SOUTHEAST CORNER OF OUTLOT 554 IN SAID FIFTH ADDITION TO THORNEWOOD SUBDIVISION; THENCE NORTH 33 DEGREES 44 MINUTES 22 SECONDS EAST 1570.04 FEET ALONG THE SOUTHEAST LINE OF SAID FIFTH ADDITION TO THORNEWOOD SUBDIVISION, THE SOUTHEAST LINE OF THORNEWOOD SUBDIVISION PHASE 1, RECORDED IN DOCUMENT NO. 2003R52381 IN SAID RECORDER'S OFFICE, AND THE SOUTHEAST LINE OF THORNEWOOD SUBDIVISION PHASE 3, RECORDED IN DOCUMENT NO. 2005R16415 IN SAID RECORDER'S OFFICE, TO THE CENTERLINE OF THE SANGAMON RIVER; THENCE SOUTH 38 DEGREES 15 MINUTES 07 SECONDS EAST 145.80 FEET ALONG SAID CENTERLINE; THENCE SOUTH 53 DEGREES 06 MINUTES 58 SECONDS EAST 116.82 FEET ALONG SAID CENTERLINE; THENCE SOUTH 61 DEGREES 43 MINUTES 33 SECONDS EAST 189.18 FEET ALONG SAID CENTERLINE; THENCE SOUTH 47 DEGREES 00 MINUTES 35 SECONDS EAST 144.78 FEET ALONG SAID CENTERLINE; THENCE SOUTH 01 DEGREE 21 MINUTES 18 SECONDS WEST 129.73 FEET ALONG SAID CENTERLINE; THENCE SOUTH 11 DEGREES 56 MINUTES 47 SECONDS WEST 102.26 FEET ALONG SAID CENTERLINE; THENCE SOUTH 04 DEGREES 21 MINUTES 17 SECONDS WEST 99.10 FEET ALONG SAID CENTERLINE; THENCE SOUTH 00 DEGREES 54 MINUTES 56 SECONDS WEST 322.05 FEET ALONG SAID CENTERLINE TO THE NORTH LINE OF THE SOUTH 4 ACRES OF THE NORTHWEST QUARTER OF

THE NORTHEAST QUARTER OF SAID SECTION 11; THENCE SOUTH 89 DEGREES 50 MINUTES 52 SECONDS WEST 336.15 FEET ALONG SAID NORTH LINE TO THE EAST LINE OF THE NORTHWEST QUARTER OF SAID SECTION 11; THENCE SOUTH 00 DEGREES 02 MINUTES 42 SECONDS EAST 780.01 FEET ALONG SAID EAST LINE TO THE CENTERLINE OF THE SANGAMON RIVER; THENCE SOUTH 70 DEGREES 32 MINUTES 05 SECONDS WEST 112.60 FEET ALONG SAID CENTERLINE; THENCE SOUTH 58 DEGREES 38 MINUTES 08 SECONDS WEST 185.64 FEET ALONG SAID CENTERLINE; THENCE SOUTH 51 DEGREES 11 MINUTES 09 SECONDS WEST 293.48 FEET ALONG SAID CENTERLINE; THENCE SOUTH 46 DEGREES 43 MINUTES 38 SECONDS WEST 522.67 FEET ALONG SAID CENTERLINE TO THE SOUTH LINE OF THE NORTHWEST QUARTER OF SAID SECTION 11; THENCE SOUTH 89 DEGREES 37 MINUTES 08 SECONDS WEST 433.13 FEET ALONG SAID SOUTH LINE TO THE EAST LINE OF BRIAR CLIFF FIRST SUBDIVISION, RECORDED IN PLAT BOOK "O", PAGE 37 IN SAID RECORDER'S OFFICE ALSO BEING THE EAST LINE OF THE SOUTHWEST QUARTER OF THE NORTHWEST QUARTER OF SAID SECTION 11; THENCE NORTH 00 DEGREES 10 MINUTES 35 SECONDS WEST 649.22 FEET ALONG SAID EAST LINE TO THE NORTHEAST CORNER OF SAID BRIAR CLIFF FIRST SUBDIVISION, ALSO BEING THE SOUTHEAST CORNER OF THE NORTH HALF OF THE SOUTHWEST QUARTER OF SAID NORTHWEST QUARTER OF SAID SECTION 11; THENCE SOUTH 89 DEGREES 49 MINUTES 25 SECONDS WEST 813.97 FEET ALONG THE SOUTH LINE OF SAID NORTH HALF TO THE SOUTHEAST CORNER OF LOT 621 IN THORNEWOOD LSRD SUBDIVISION PHASE 1, RECORDED IN DOCUMENT NO. 2021R29230, IN THE OFFICE OF THE RECORDER OF CHAMPAIGN COUNTY, ILLINOIS; THENCE NORTH 00 DEGREES 10 MINUTES 35 SECONDS WEST 261.28 FEET ALONG THE EAST LINE OF SAID THORNEWOOD LSRD SUBDIVISION PHASE 1; THENCE SOUTH 89 DEGREES 49 MINUTES 25 SECONDS WEST 13.74 FEET ALONG SAID EAST LINE; THENCE NORTH 00 DEGREES 06 MINUTES 28 SECONDS WEST 152.01 FEET ALONG SAID EAST LINE; THENCE SOUTH 89 DEGREES 49 MINUTES 25 SECONDS WEST 126.44 FEET ALONG SAID EAST LINE; THENCE NORTH 00 DEGREES 10 MINUTES 35 SECONDS WEST 150.00 FEET ALONG SAID EAST LINE; THENCE NORTH 22 DEGREES 33 MINUTES 48 SECONDS EAST 84.19 FEET ALONG SAID EAST LINE; THENCE NORTH 00 DEGREES 06 MINUTES 28 SECONDS WEST 60.17 FEET ALONG SAID EAST LINE TO THE SOUTH LINE OF THE FIFTH ADDITION TO THORNEWOOD SUBDIVISION - PHASE 2, RECORDED IN DOCUMENT NO. 2019R11770 IN THE OFFICE OF THE RECORDER OF CHAMPAIGN COUNTY, ILLINOIS ; THENCE NORTH 89 DEGREES 53 MINUTES 32 SECONDS EAST 268.68 FEET ALONG SAID SOUTH LINE; THENCE NORTH 89 DEGREES 56 MINUTES 45 SECONDS EAST 41.88 FEET ALONG SAID SOUTH LINE TO THE SOUTHEAST CORNER OF SAID FIFTH ADDITION TO THORNEWOOD - PHASE 2; THENCE NORTH 04 DEGREES 40 MINUTES 16 SECONDS WEST 487.78 FEET ALONG THE EAST LINE OF SAID FIFTH ADDITION TO THORNEWOOD SUBDIVISION - PHASE 2 TO THE SOUTHWEST CORNER OF LOT 545 IN SAID FIFTH ADDITION TO THORNEWOOD SUBDIVISION; THENCE SOUTH 73 DEGREES 36 MINUTES 14 SECONDS EAST 180.80 FEET ALONG THE SOUTH LINE OF SAID LOT 545 TO THE POINT OF BEGINNING.

SURVEYOR'S STATEMENT TO RECORDER OF DEEDS

I, Joseph D. Adams, Illinois Professional Land Surveyor No. 3704, hereby state that I have prepared the plat of "**Thornewood LSRD Subdivision Phase 2**" in the Village of Mahomet, Champaign County, Illinois. I authorize a representative of Berns, Clancy & Associates to act as my agent in presenting this plat to the Champaign County Recorder for recording.

Joe Adams

Joseph D. Adams
Farnsworth Group, Inc.
Illinois Professional Land Surveyor No. 3704

Date: 1/7/2025



THORNEWOOD LSRD SUBDIVISION PHASE 2

PART OF THE NORTH HALF OF SECTION 11, TOWNSHIP 20 NORTH, RANGE 7 EAST OF THE THIRD PRINCIPAL MERIDIAN, VILLAGE OF MAHOMET, CHAMPAIGN COUNTY, ILLINOIS

CURVE TABLE				
CURVE	CHORD	LENGTH	RADIUS	DELTA
C1	96.34'	98.82'	280.00'	S08°29'25"W 10°48'42"
C2	6.14'	6.14'	280.00'	S04°02'36"E 01°15'19"
C3	6.14'	6.14'	220.00'	S03°52'18"E 01°35'12"
C4	124.97'	126.04'	280.00'	S17°33'50"E 25°47'25"
C5	98.19'	99.03'	220.00'	S17°33'50"E 25°47'25"
C6	115.39'	116.76'	220.00'	N15°15'28"W 30°24'26"
C7	146.88'	148.60'	280.00'	N15°15'28"W 30°24'26"
C10	60.00'	314.16'	60.00'	S89°49'24"W 300°00'00"

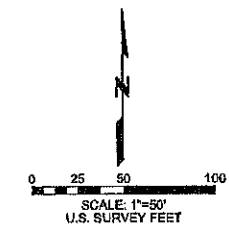

2025R01502
 REC ON: 02/04/2025 02:41:11 PM
 CHAMPAIGN COUNTY
 AARON AMMONS
 REC FEE: 1.00 98.00
 RNSPS FEE: 18.00
 STATE TAX:
 COUNTY TAX:
 PLAT ACT:
 PAGES: 27



Farnsworth GROUP
 2211 WEST BRADLEY AVENUE
 CHAMPAIGN, ILLINOIS 61821
 (217) 352-7408 / info@f-w.com

www.f-w.com
 Engineers | Architects | Surveyors | Scientists

#	DATE:	DESCRIPTION:

- LEGEND**
- SET 5/8" DIAMETER, 30" LONG REBAR WITH PLASTIC CAP STAMPED "FARNSWORTH GROUP" SET
 - SET 5/8" DIAMETER, 30" LONG REBAR WITH PLASTIC CAP STAMPED "FARNSWORTH GROUP" IN CONCRETE SET
 - EX EXISTING IRON ROD OR PIPE
 - BOUNDARY OF SUBDIVISION
 - - - FRONT YARD BUILDING SETBACK LINE AS SHOWN, SEE LOT DATA CHART ON SHEET 4 FOR ALL BUILDING SETBACK REQUIREMENTS
 - - - GENERAL UTILITY AND DRAINAGE EASEMENT LINE
 - /// DRAINAGE EASEMENT, WITH RESTRICTIONS (SEE NOTE 10)
 - ADJOINING LOT LINE
 - AC VEHICLE ACCESS CONTROL
 - /// PORTION OF UNDERGROUND ELECTRIC EASEMENT PER DOC. NO. 2003R45546 VACATED BY THIS PLAT
 - (125.62') RECORD DISTANCE
 - (N 129186.85 E 989284.08) ILLINOIS STATE PLANE COORDINATES (SEE NOTE 2)
 - P.C. POINT OF CURVATURE
 - P.T. POINT OF TANGENCY
 - P.O.B. POINT OF BEGINNING
 - (N-R) NON RADIAL
 - NMS NO MONUMENT SET
 - WC WITNESS CORNER

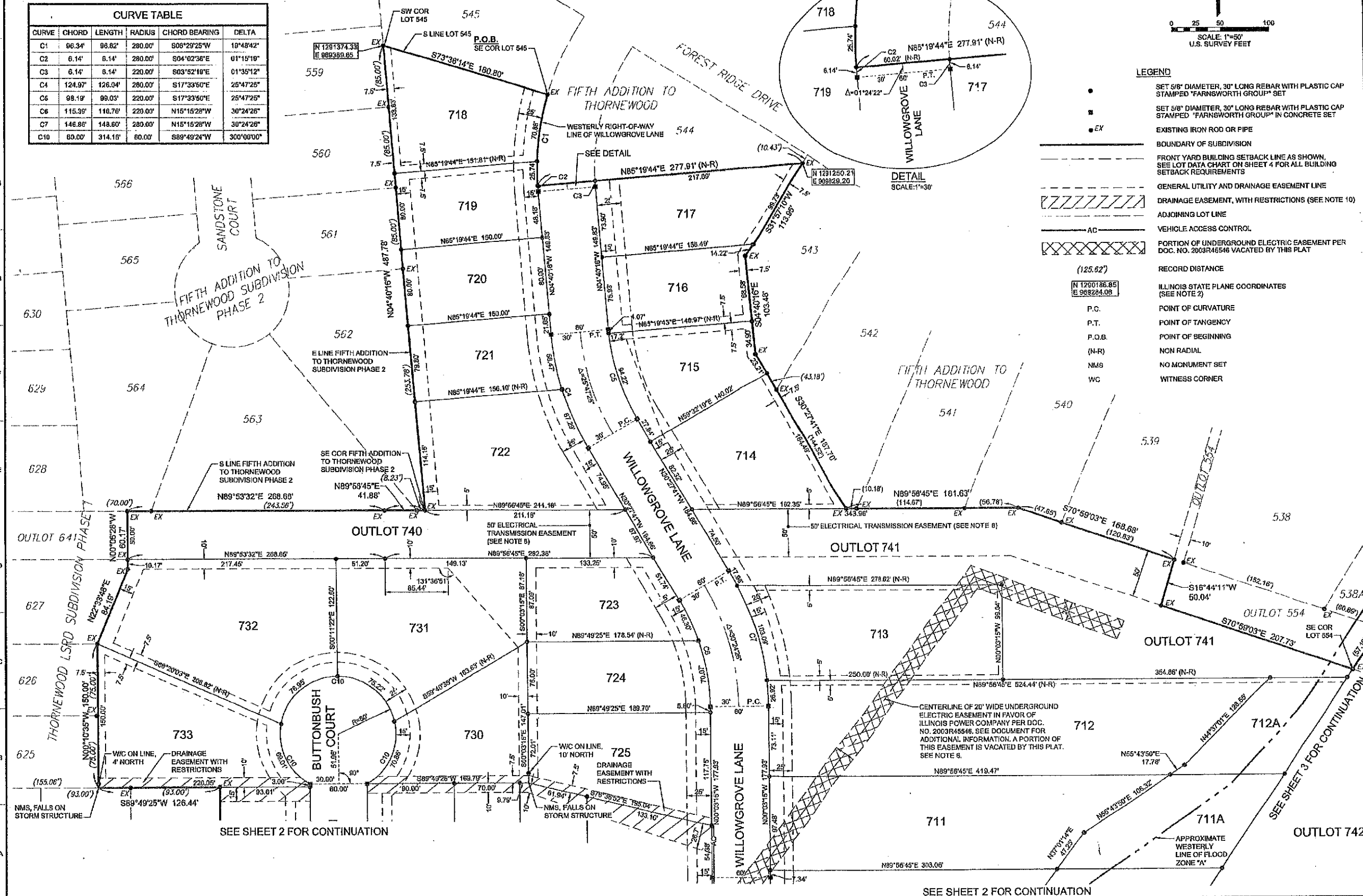
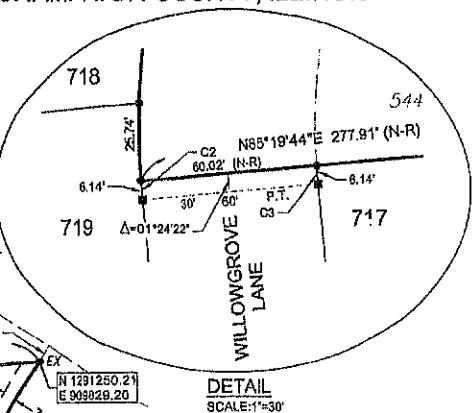

THORNEWOOD LSRD SUBDIVISION PHASE 2

VILLAGE OF MAHOMET
 CHAMPAIGN COUNTY, ILLINOIS

DATE:	1/2/2025
DESIGNED:	JDA
DRAWN:	DJM/PDM
REVIEWED:	PEB
FIELD BOOK NO.:	CHA 191/01

FINAL PLAT

1
 of 4

PROJECT NO.: 0211884.00

THORNEWOOD LSRD SUBDIVISION PHASE 2

PART OF THE NORTH HALF OF SECTION 11, TOWNSHIP 20 NORTH, RANGE 7 EAST OF THE THIRD PRINCIPAL MERIDIAN, VILLAGE OF MAHOMET, CHAMPAIGN COUNTY, ILLINOIS

SURVEYOR'S DECLARATION:

I, JOSEPH D. ADAMS, ILLINOIS PROFESSIONAL LAND SURVEYOR NUMBER 3704, DO HEREBY STATE THAT AT THE REQUEST OF THE OWNER, MAHOMET LAND COMPANY, I HAVE CAUSED A SURVEY TO BE MADE AND A PLAT TO BE DRAWN UNDER MY DIRECT SUPERVISION OF THE FOLLOWING DESCRIBED TRACT OF LAND:

PART OF THE NORTH HALF OF SECTION 11, TOWNSHIP 20 NORTH, RANGE 7 EAST OF THE THIRD PRINCIPAL MERIDIAN, VILLAGE OF MAHOMET, CHAMPAIGN COUNTY, ILLINOIS, MORE PARTICULARLY DESCRIBED AS FOLLOWS:

BEGINNING AT THE SOUTHEAST CORNER OF LOT 545 IN THE FIFTH ADDITION TO THORNEWOOD SUBDIVISION, RECORDED IN DOCUMENT NO. 2016R11903, IN THE OFFICE OF THE RECORDER OF CHAMPAIGN COUNTY, ILLINOIS, SAID SOUTHEAST CORNER ALSO BEING ON THE WESTERLY RIGHT-OF-WAY LINE OF WILLOWGROVE LANE IN SAID FIFTH ADDITION TO THORNEWOOD SUBDIVISION. FROM SAID POINT OF BEGINNING, THENCE SOUTHWESTERLY 96.82 FEET ALONG SAID WESTERLY RIGHT-OF-WAY LINE BEING THE ARC OF A NON-TANGENTIAL CURVE, CONCAVE TO THE EAST, WITH A RADIUS OF 280.00 FEET AND WHOSE 99.34 FEET CHORD BEARS SOUTH 08 DEGREES 29 MINUTES 25 SECONDS WEST TO A POINT OF NON-TANGENCY ON THE SOUTHERLY LINE OF SAID FIFTH ADDITION TO THORNEWOOD SUBDIVISION; THENCE SOUTH 85 DEGREES 19 MINUTES 44 SECONDS EAST 277.91 FEET ALONG SAID SOUTHERLY LINE; THENCE SOUTH 31 DEGREES 57 MINUTES 10 SECONDS WEST 113.95 FEET ALONG SAID SOUTHERLY LINE; THENCE SOUTH 04 DEGREES 40 MINUTES 16 SECONDS EAST 103.48 FEET ALONG SAID SOUTHERLY LINE; THENCE SOUTH 30 DEGREES 27 MINUTES 41 SECONDS EAST 187.70 FEET ALONG SAID SOUTHERLY LINE; THENCE NORTH 89 DEGREES 56 MINUTES 45 SECONDS EAST 181.63 FEET ALONG SAID SOUTHERLY LINE; THENCE SOUTH 70 DEGREES 09 MINUTES 03 SECONDS EAST 168.68 FEET ALONG SAID SOUTHERLY LINE; THENCE SOUTH 18 DEGREES 44 MINUTES 11 SECONDS WEST 50.04 FEET ALONG SAID SOUTHERLY LINE; THENCE SOUTH 70 DEGREES 09 MINUTES 03 SECONDS EAST 207.73 FEET ALONG SAID SOUTHERLY LINE TO THE SOUTHEAST CORNER OF OUTLOT 654 IN SAID FIFTH ADDITION TO THORNEWOOD SUBDIVISION; THENCE NORTH 33 DEGREES 44 MINUTES 22 SECONDS WEST 1970.04 FEET ALONG THE SOUTHEAST LINE OF SAID FIFTH ADDITION TO THORNEWOOD SUBDIVISION, THE SOUTHEAST LINE OF THORNEWOOD SUBDIVISION PHASE 1, RECORDED IN DOCUMENT NO. 2003R52381 IN SAID RECORDER'S OFFICE, AND THE SOUTHEAST LINE OF THORNEWOOD SUBDIVISION PHASE 3, RECORDED IN DOCUMENT NO. 2005R18418 IN SAID RECORDER'S OFFICE, TO THE CENTERLINE OF THE SANGAMON RIVER; THENCE SOUTH 38 DEGREES 15 MINUTES 07 SECONDS EAST 145.80 FEET ALONG SAID CENTERLINE; THENCE SOUTH 53 DEGREES 08 MINUTES 58 SECONDS EAST 116.82 FEET ALONG SAID CENTERLINE; THENCE SOUTH 61 DEGREES 43 MINUTES 33 SECONDS EAST 189.18 FEET ALONG SAID CENTERLINE; THENCE SOUTH 47 DEGREES 00 MINUTES 23 SECONDS WEST 144.78 FEET ALONG SAID CENTERLINE; THENCE SOUTH 01 DEGREE 21 MINUTES 18 SECONDS WEST 144.73 FEET ALONG SAID CENTERLINE; THENCE SOUTH 04 DEGREES 21 MINUTES 47 SECONDS WEST 102.28 FEET ALONG SAID CENTERLINE; THENCE SOUTH 04 DEGREES 21 MINUTES 17 SECONDS WEST 99.10 FEET ALONG SAID CENTERLINE; THENCE SOUTH 00 DEGREES 54 MINUTES 58 SECONDS WEST 322.05 FEET ALONG SAID CENTERLINE TO THE NORTH LINE OF THE SOUTH 4 ACRES OF THE NORTHWEST QUARTER OF THE NORTHEAST QUARTER OF SAID SECTION 11; THENCE SOUTH 89 DEGREES 50 MINUTES 52 SECONDS WEST 336.15 FEET ALONG SAID NORTH LINE TO THE EAST LINE OF THE NORTHWEST QUARTER OF SAID SECTION 11; THENCE SOUTH 00 DEGREES 02 MINUTES 42 SECONDS EAST 780.01 FEET ALONG SAID EAST LINE TO THE CENTERLINE OF THE SANGAMON RIVER; THENCE SOUTH 70 DEGREES 32 MINUTES 05 SECONDS WEST 112.60 FEET ALONG SAID CENTERLINE; THENCE SOUTH 58 DEGREES 38 MINUTES 08 SECONDS WEST 185.84 FEET ALONG SAID CENTERLINE; THENCE SOUTH 51 DEGREES 11 MINUTES 08 SECONDS WEST 239.49 FEET ALONG SAID CENTERLINE; THENCE SOUTH 46 DEGREES 43 MINUTES 38 SECONDS WEST 822.88 FEET ALONG SAID CENTERLINE TO THE SOUTH LINE OF THE NORTHWEST QUARTER OF SAID SECTION 11; THENCE SOUTH 89 DEGREES 57 MINUTES 08 SECONDS WEST 433.13 FEET ALONG SAID SOUTH LINE TO THE EAST LINE OF BRIAR CLIFF FIRST SUBDIVISION, RECORDED IN PLAT BOOK "O", PAGE 37, IN SAID RECORDER'S OFFICE ALSO BEING THE EAST LINE OF THE SOUTHWEST QUARTER OF THE NORTHWEST QUARTER OF SAID SECTION 11; THENCE NORTH 00 DEGREES 10 MINUTES 35 SECONDS WEST 849.22 FEET ALONG SAID EAST LINE TO THE NORTHEAST CORNER OF SAID BRIAR CLIFF FIRST SUBDIVISION, ALSO BEING THE SOUTHEAST CORNER OF THE NORTH HALF OF THE SOUTHWEST QUARTER OF SAID NORTHWEST QUARTER OF SAID SECTION 11; THENCE SOUTH 89 DEGREES 49 MINUTES 25 SECONDS WEST 813.97 FEET ALONG THE SOUTH LINE OF SAID NORTH HALF TO THE SOUTHEAST CORNER OF LOT #21 IN THORNEWOOD LSRD SUBDIVISION PHASE 1, RECORDED IN DOCUMENT NO. 2021R29230, IN THE OFFICE OF THE RECORDER OF CHAMPAIGN COUNTY, ILLINOIS; THENCE NORTH 00 DEGREES 10 MINUTES 35 SECONDS WEST 281.28 FEET ALONG THE EAST LINE OF SAID THORNEWOOD LSRD SUBDIVISION PHASE 1; THENCE SOUTH 89 DEGREES 49 MINUTES 25 SECONDS WEST 137.74 FEET ALONG SAID EAST LINE; THENCE NORTH 00 DEGREES 10 MINUTES 28 SECONDS WEST 162.01 FEET ALONG SAID EAST LINE; THENCE SOUTH 89 DEGREES 49 MINUTES 25 SECONDS WEST 126.44 FEET ALONG SAID EAST LINE; THENCE NORTH 00 DEGREES 10 MINUTES 36 SECONDS WEST 180.00 FEET ALONG SAID EAST LINE; THENCE NORTH 22 DEGREES 53 MINUTES 48 SECONDS EAST 84.19 FEET ALONG SAID EAST LINE; THENCE NORTH 00 DEGREES 10 MINUTES 29 SECONDS WEST 60.17 FEET ALONG SAID EAST LINE TO THE SOUTH LINE OF THE FIFTH ADDITION TO THORNEWOOD SUBDIVISION - PHASE 1, RECORDED IN DOCUMENT NO. 2016R11770 IN THE OFFICE OF THE RECORDER OF CHAMPAIGN COUNTY, ILLINOIS; THENCE NORTH 89 DEGREES 56 MINUTES 45 SECONDS EAST 288.88 FEET ALONG SAID SOUTH LINE; THENCE NORTH 89 DEGREES 56 MINUTES 45 SECONDS EAST 41.86 FEET ALONG SAID SOUTH LINE TO THE SOUTHEAST CORNER OF SAID FIFTH ADDITION TO THORNEWOOD - PHASE 2; THENCE NORTH 04 DEGREES 40 MINUTES 16 SECONDS WEST 497.78 FEET ALONG THE EAST LINE OF SAID FIFTH ADDITION TO THORNEWOOD SUBDIVISION - PHASE 2 TO THE SOUTHWEST CORNER OF LOT 645 IN SAID FIFTH ADDITION TO THORNEWOOD SUBDIVISION; THENCE SOUTH 73 DEGREES 36 MINUTES 14 SECONDS EAST 160.80 FEET ALONG THE SOUTH LINE OF SAID LOT 645 TO THE POINT OF BEGINNING, CONTAINING 67.721 ACRES, MORE OR LESS.

THIS PROPERTY HAS BEEN SUBDIVIDED INTO 39 LOTS, NUMBERED 701 THROUGH 734 AND 708A THROUGH 712A, INCLUSIVE, 3 OUTLOTS NUMBERED 740 THROUGH 742, INCLUSIVE, STREETS AND EASEMENTS AS SHOWN. SAID SUBDIVISION IS TO BE KNOWN AS "THORNEWOOD LSRD SUBDIVISION PHASE 2", VILLAGE OF MAHOMET, CHAMPAIGN COUNTY, ILLINOIS.

THORNEWOOD LSRD SUBDIVISION PHASE 2 LIES WITHIN ZONE "X" (AREAS DETERMINED TO BE OUTSIDE THE 0.2% ANNUAL CHANCE FLOODPLAIN) AND ZONE "A" (SPECIAL FLOOD HAZARD AREAS SUBJECT TO INUNDATION BY THE 1% ANNUAL CHANCE FLOOD) ACCORDING TO THE FEDERAL EMERGENCY MANAGEMENT AGENCY'S FLOOD INSURANCE RATE MAP NUMBER 17015C0259D FOR CHAMPAIGN COUNTY, ILLINOIS, WITH AN EFFECTIVE DATE OF OCTOBER 2, 2013. OUTLOT 742 FALLS ENTIRELY WITHIN ZONE "A". LOTS 708A THROUGH 712A, INCLUSIVE, AND OUTLOT 741 FALL PARTIALLY WITHIN ZONE "A". ALL REMAINING LOTS FALL ENTIRELY WITHIN ZONE "X".

THIS PROPERTY IS SITUATED WITHIN 500 FEET OF A WATERCOURSE (SANGAMON RIVER) SERVING A TRIBUTARY AREA OF 640 ACRES OR MORE.

WITNESS MY HAND AND SEAL THIS 2ND DAY OF JANUARY, 2025.



FARNSWORTH GROUP, INC.
2211 WEST BRADLEY AVENUE
CHAMPAIGN, ILLINOIS 61821

BY: *Joe Adams*
JOSEPH D. ADAMS
ILLINOIS PROFESSIONAL LAND SURVEYOR NO. 3704
DATE: 1/7/2025
EXP. DATE 11-30-2028
DESIGN FIRM REGISTRATION NO. 184-001858

THIS PROFESSIONAL SERVICE CONFORMS TO THE CURRENT ILLINOIS MINIMUM STANDARDS FOR A BOUNDARY SURVEY.

NOTES:

- THORNEWOOD LSRD SUBDIVISION PHASE 2 IS LOCATED WITHIN THE CORPORATE LIMITS OF THE VILLAGE OF MAHOMET, CHAMPAIGN COUNTY, ILLINOIS.
- BEARINGS AND COORDINATES SHOWN ON THE FACE OF THIS PLAT ARE REFERENCED TO THE ILLINOIS STATE PLANE COORDINATE SYSTEM, EAST ZONE (1201), MAD 83, 2011 ADJUSTMENT.
- BUILDING SETBACK LINES SHALL BE IN ACCORDANCE WITH CURRENT APPLICABLE VILLAGE OF MAHOMET ZONING ORDINANCE REQUIREMENTS AND DEVELOPMENT AGREEMENT.
- LOT LINES EXTENDING FROM CURVED STREET LINES ARE RADIAL UNLESS NOTED OTHERWISE.
- DIMENSIONS BETWEEN ADJACENT MONUMENTS ARE HORIZONTAL DISTANCES IN FEET AND DECIMAL PARTS THEREOF. DIMENSIONS ALONG CURVES ARE CHORD DISTANCES UNLESS NOTED OTHERWISE.
- THAT PORTION OF THE UNDERGROUND ELECTRIC EASEMENT IN FAVOR OF ILLINOIS POWER COMPANY PER DOC. NO. 2003R6540 THAT LIES BETWEEN THE WEST LINE OF LOT 701 AND ITS TERMINUS WITHIN OUTLOT 741 IS HEREBY VACATED BY THE PLAT OF THORNEWOOD LSRD SUBDIVISION PHASE 2.
- FIELD WORK FOR THIS SURVEY WAS COMPLETED ON NOVEMBER 26, 2024.
- OUTLOTS 740 AND 741 ARE NON-BUILDABLE OUTLOTS FOR USE AS A PEDESTRIAN WAY AND GENERAL UTILITY EASEMENT AND FOR THE CONSTRUCTION AND MAINTENANCE OF A CONCRETE SIDEWALK TO BE MAINTAINED BY THE THORNEWOOD SUBDIVISION HOMEOWNER'S ASSOCIATION. OUTLOT 740 AND PORTIONS OF OUTLOTS 741 AND 742 ARE EASEMENTS FOR AN ELECTRIC TRANSMISSION LINE PER CONDEMNATION CAUSE 18088 AND CONSOLIDATED CAUSE 19098 IN THE CIRCUIT COURT OF CHAMPAIGN COUNTY PER JUDGEMENT ORDER ON AUGUST 10, 1959 AND FILED IN THE CIRCUIT COURT AUGUST 24, 1959.
- OUTLOT 742 IS TO BE USED AS A DRAINAGE & FLOOD ROUTE EASEMENT IN ITS ENTIRETY.
- EASEMENTS SHOWN AS DRAINAGE EASEMENTS WITH RESTRICTIONS ON LOTS 709, 709A, 710, 710A, 725, 728, 727, 728, 729, 730, 733, AND 734 ARE PROHIBITED FROM HAVING ANY FENCING OR ACCESSORY STRUCTURES AND MUST REMAIN IN GRASS COVER ONLY AND TO ELEVATIONS OF THE ORIGINAL GRADING PLANS.

DRAINAGE STATEMENT

WE HEREBY STATE THAT TO THE BEST OF OUR KNOWLEDGE AND BELIEF THE DRAINAGE OF SURFACE WATERS OF THIS PLAN WILL NOT BE CHANGED BY THE CONSTRUCTION OF THE IMPROVEMENTS OF THIS SUBDIVISION OR ANY PART THEREOF OR THAT IF SUCH SURFACE WATER DRAINAGE WILL BE CHANGED, REASONABLE PROVISIONS HAVE BEEN MADE FOR COLLECTION AND DIVERSION OF SUCH SURFACE WATERS INTO PUBLIC AREAS, OR DRAINS WHICH THE DEVELOPER HAS THE RIGHT TO USE, AND THAT SUCH SURFACE WATERS WILL BE PLANNED FOR IN ACCORDANCE WITH GENERALLY ACCEPTED ENGINEERING PRACTICES SO AS TO REDUCE THE LIKELIHOOD OF DAMAGE TO THE ADJOINING PROPERTY BECAUSE OF THE CONSTRUCTION OF THIS SUBDIVISION.

DATE: 1-6-25

Neil Finley
NEIL FINLEY/PE # 062-039367
REGISTERED PROFESSIONAL ENGINEER OF ILLINOIS

OWNER/DEVELOPER: MAHOMET LAND COMPANY

FINAL PLAT APPROVAL

THE FINAL PLAT ENTITLED "THORNEWOOD LSRD SUBDIVISION PHASE 2" HAS RECEIVED A RECOMMENDATION FOR APPROVAL BY THE PLAN AND ZONING COMMISSION OF THE VILLAGE OF MAHOMET, ILLINOIS.

THIS 1st DAY OF October 2025.

Robert E. Adams
CHAIRPERSON

THE FINAL PLAT ENTITLED "THORNEWOOD LSRD SUBDIVISION PHASE 2" HAS RECEIVED APPROVAL BY THE BOARD OF TRUSTEES OF THE VILLAGE OF MAHOMET, ILLINOIS. THIS PLAT SHALL BE RECORDED WITH THE RECORDER OF DEEDS, CHAMPAIGN COUNTY, ILLINOIS, WITHIN ONE (1) YEAR OF THIS DATE. OTHERWISE, THIS PLAT SHALL BECOME VOID.

Robert E. Adams 10/22/2024
PRESIDENT, BOARD OF TRUSTEES (DATE)

Joseph D. Adams 10/22/2024
VILLAGE CLERK (SEAL) (DATE)



PRESENTED FOR RECORDING BY AND RETURN TO:
BERNS, CLANDY & ASSOCIATES
405 E. MAIN STREET
URBANA, IL 61802

ENGINEER/SURVEYOR
FARNSWORTH GROUP, INC.
2211 WEST BRADLEY AVENUE
CHAMPAIGN, ILLINOIS 61821
(217) 352-7408

OWNER/DEVELOPER
MAHOMET LAND COMPANY
116 S. LOMBARD
MAHOMET, ILLINOIS 61853

LOT NUMBER	AREA (SQ FT)	WIDTH AT FRONT SETBACK (FT)	BUILDING SETBACKS		
			FRONT (FT)	SIDE (FT)	REAR (FT)
701	13,083	85.0	25	7	60
702	13,083	85.0	25	7	60
703	13,083	85.0	25	7	60
704	13,083	85.0	25	7	60
705	13,083	85.0	25	7	60
706	13,083	85.0	25	7	60
707	18,072	88.7	25	7	60
708	19,854	72.2	25	7	60 SOUTH 25 SOUTHEAST
708A	7,660				
709	21,448	72.4	25	7 SOUTHWEST 15 NORTHEAST	25
709A	27,144				
710	28,430	71.7	25	7 NORTH 15 SOUTHWEST	25
710A	30,772				
711	34,411	97.5	25	10	25
711A	14,721				
712	47,350	100.0	25	10	25
712A	9,663				
713	25,847	89.0	25	10	25
714	17,279	97.0	25	10	25
715	13,003	110.4	25	10	25
716	12,049	80.0	25	7	25
717	15,066	73.9	25	7	25
718	15,407	81.0	25	10	25
719	12,018	80.0	25	7	25
720	12,000	80.0	25	7	25
721	12,088	79.8	25	7	25
722	21,857	124.7	25	10	25
723	13,721	88.9	25	10	25
724	13,972	75.0	25	7	25
725	17,998	111.7	25	10	25
726	116,267	181.7	25	10	NONE
727	10,413	70.0	25	7	25
728	10,860	70.0	25	7	25
728	13,950	65.0 SOUTH 130.0 WEST	25	10 NORTH 7 EAST	25
730	15,333	80.2	25	10	25
731	28,040	119.4	25	10	25
732	31,168	127.9	25	10	25
733	21,073	77.1	25	7	25
734	14,242	68.8 SOUTH 127.0 EAST	25	15 NORTH 7 WEST	25
OUTLOT 740	26,872				
OUTLOT 741	58,501				
OUTLOT 742	2,083,054				

2025R01502
REC ON: 02/04/2025 02:41:11 PM
CHAMPAIGN COUNTY
AARON AMMONS
REC FEE: 1.00 98.00
RHSPS FEE: 18.00
STATE TAX:
COUNTY TAX:
PLAT ACT:
PAGES: 27

Farnsworth GROUP
2211 WEST BRADLEY AVENUE
CHAMPAIGN, ILLINOIS 61821
(217) 352-7408 / info@f-w.com

www.f-w.com
Engineers | Architects | Surveyors | Scientists

ISSUE # DATE DESCRIPTION

PROJECT: MAHOMET LAND COMPANY

THORNEWOOD LSRD SUBDIVISION PHASE 2

VILLAGE OF MAHOMET
CHAMPAIGN COUNTY, ILLINOIS

DATE: 1/2/2025

DESIGNED: JDA

DRAWN: DJM/PDM

REVIEWED: PEB

FIELD BOOK NO.: CHA 191/01

FINAL PLAT

CHESHAMBER